

**This was created by Campbell
County and Campbell County
Virginia Cooperative Extension**

Websites:

www.offices.ext.vt.edu/campbell/

www.campbellvirginia.com/



Like us on Facebook: Virginia
Cooperative Extension-Campbell County



Virginia Cooperative Extension
Virginia Tech • Virginia State University

www.ext.vt.edu

Virginia Cooperative Extension programs and employment are open to all, regardless of age, color, disability, gender, gender identity, gender expression, national origin, political affiliation, race, religion, sexual orientation, genetic information, veteran status, or any other basis protected by law. An equal opportunity/affirmative action employer. Issued in furtherance of Cooperative Extension work, Virginia Polytechnic Institute and State University, Virginia State University, and the U.S. Department of Agriculture cooperating. Edwin J. Jones, Director, Virginia Cooperative Extension, Virginia Tech, Blacksburg; M. Ray McKinnie, Interim Administrator, 1890 Extension Program, Virginia State University, Petersburg.

CAMPBELL COUNTY AGRICULTURE 2016

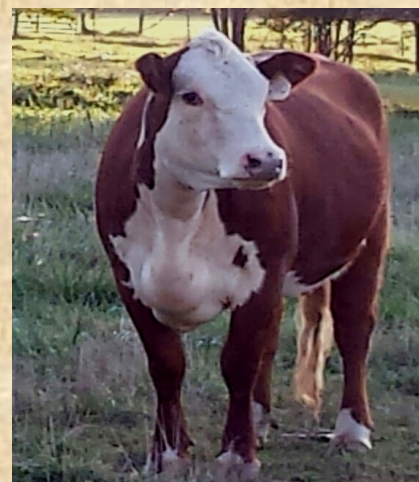

Agritourism

Dark Leaf Farms



Dark Leaf Farms is a diversified farm. They raise tobacco, wheat, corn, soybeans, strawberries, and pumpkins. The operation is open to the public for pick your own and fun family activities.

Phone number:
(434) 607-2611

Hours: Seasonal

Address:
2870 Mud Street
Concord, VA 24538



Melrose Bison Farm



American Bison raised as close to the way Mother Nature intended. The herds remain in natural family units providing for a less stressful environment for the animals. They are rotated through pastures to give them fresh grazing throughout the year. We supplement the pastures with hay, and haylage. The bison are never given any type of hormones, or any sub-therapeutic antibiotics. Come and see them and enjoy "America's Original Red Meat"!

Phone number:
(434) 660-6036

Hours:
M-Saturday
8 a.m. to 5 p.m.

Email:
Melrosebison-
farm@yahoo.com

Address:
830 Dry Fork Road
Gladys, VA 24554

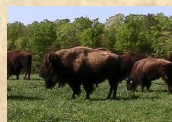

Yoder's Farm



Locally grown gourmet produce and family friendly activities. They produce hydroponic tomatoes, strawberries, and pumpkins. You will find jams, jellies, honey, and much more at their farm store. Join them for agritourism operations such as pick your owns, corn mazes, and much more during the spring and fall.

Phone Number:
(434) 401-4864

Hours: Seasonal

Website:
yodersfarm.com

Address:
1134 Browns Mill Rd.
Rustburg, VA 24588



If you would like to be added to next years brochure/directory please fill out the attached information and send it to Livvy Gill at Campbell VCE, P.O. Box 67, Rustburg, VA 24588 or email livvy16@vt.edu.

Name of Farm: _____

Times of Operation: _____

Website: _____

Email: _____

Phone number: _____

A few sentences about your farm: _____

Thank you!

Campbell Agricultural Offices



* **Campbell County Virginia Cooperative Extension & 4-H Youth Development**

163 Kabler Lane
Rustburg, VA 24588
(434) 332-9538

* **Campbell County Economic Development**

47 Courthouse Lane
Rustburg, VA 24588
(434) 592-9595

* **Farm Service Agency**

163 Kabler Lane
Rustburg, VA 24588
(434) 332-6640

* **Natural Resources Conservation Services**

163 Kabler Lane
Rustburg, VA 24588
(434) 332-6640

* **Virginia Department of Forestry**

177 E Monitor Street
Amherst, VA 24521
(434) 946-7955

Farmers Markets



* **Altavista Farmers Market**

Wednesday and Saturdays (April-October)
(434) 324-7397

* **Brookneal Market**

Saturdays 9 a.m. to 4 p.m.
(434) 229-4282
www.brooknealfarmersmarket.com

* **Forest Farmers Market**

Seasonal— Saturdays 8:00 a.m.-noon
SNAP/EBT Accepted
(434) 665-5475
www.forestfarmersmarket.com

* **Lynchburg Community Market**

Tuesday— Saturday 7 a.m. to 2 p.m.
SNAP/ EBT Accepted
(434) 455-4489
www.lynchburgcommunitymarket.com

* **Lynchburg Grows**

Monday— Saturday 9 a.m. to 5 p.m.
SNAP/EBT Accepted
(434) 846-5665
www.lynchburggrows.org



Veterinarians

Concord Veterinary Services LLC.



Dr. Leonard provides on-site consultation for organic and backyard farming operations, related to holistic management. She offers homeopathy as safe, natural therapy for medical and physical conditions and herd problems. With homeopathy, there is no withdrawal period for meat, eggs, or milk.
Website: holisticvetva.com

Phone number:
(434) 993-2403

Hours:
M 1-5 p.m.
T&TH 1-6 p.m.
W 1-7 p.m.
F 9-6 p.m.
Sat 9-1 p.m.

Address:
8908 Village Hwy
Concord, VA 24538



Rustburg Veterinary Clinic



Dr. Hubbard provides veterinary care for dogs and cats in the Rustburg area and surrounding communities. She performs wellness exams, vaccinations, laboratory tests, radiographs, surgery, dentistry and laser therapy.

Website: www.rustburgvetclinic.com

Phone number:
(434) 821-2421

Hours:
M-F 8 a.m. to 5:30 p.m.
(Wednesday 8 a.m. to 6:00 p.m.)

Address:
1334 Calohan Road
Rustburg, VA 24588



Restaurants

Auburnlea Farms Corner Market



Farm fresh food from local farmers! This is your source for beyond organic, clean food: serving the community with old world butchery, grocery, true farm-to-table restaurant, and old fashioned soda shoppe.

Website:
www.cornermarketva.com

Phone number:
(434) 534-3140

Hours:
M-Saturday
9 a.m.-9 p.m.

Café:
M-Saturday
11 a.m.- 9 p.m.

Address:
1220 Greenview
Drive, Lynchburg, VA
24502



Slaughterhouses & Livestock Market

Peaks Slaughter House

Peaks offers custom slaughter and can accommodate wild game as well as livestock.

Phone number:
(434) 846-5593

Hours:
M-F 8:30-5:00 p.m.

Address:
4832
Campbell Hwy
Lynchburg, VA
24501

Schrock's Slaughter House



Family owned and operated beef & deer processing plant. They offer USDA inspections as well as custom processing. They slaughter and process beef & process deer for local hunters. With over 30 years of service, Schrock's Slaughter House is one of the premier meat processors in VA.

Phone number:
(434) 283-5400

Website:
www.schrockssh.com

Hours:
M-F 8 a.m.-6 p.m.
and Sat
9 a.m.-12 p.m.

Address:
4141 Pigeon
Run Road,
Gladys, VA
24554

7 Hills Food Company



A full range of meat processing services from slaughter and fabrication to case-ready fresh sausages and ground meat. They have the highest slaughter capacity of any independent facility in Virginia. USDA inspected.

Phone Number:
(434) 845-1100

Hours:
7:00 a.m. -4:00 p.m.

Website:
sevenhillsfood.com

Address:
1803 Holliday
St, Lynchburg,
VA 24501



Lynchburg Livestock Market

Sales are on Monday beginning at 2:00 p.m.

Phone number:
(434) 821-5956

Address:
243 Livestock
Road,
Rustburg, VA
24588

Farm Stores

Bartlett's Milling



A leader in equine, pet, and livestock nutrition. You can find dog, cat, chicken, goat, cow, horse, hog, and rabbit feed. They also have farm supplies such as protein tubs, baler twine, net wrap, salt, minerals, and much more!

Phone Number:
(434) 821-2501

Hours:
M-F 8 a.m.-5p.m.

Address:
7126 Wards Road
Rustburg, VA 24588



Dodd's Farm Supply



Feeds, seeds, fertilizer, meds, remedy's, and much more!

Phone Number:
(434) 376-5901

Hours:
M-F 8 a.m.-5 p.m.

Address:
1103 Lynchburg Ave
Brookneal, VA 24528

Gary's Garden Center



Central Virginia's Premier Garden Center!

Website:
garysgardencenter.com

Phone Number:
(434) 525-7404

Hours:
M-F 8 a.m.-6 p.m., Saturday
8 a.m.-4 p.m.,
Sunday 12p.m.-5p.m.
(closed Sundays January &
February)

Address:
5169 Waterlick Road
Forest, VA 24551



Wineries

DeVault Vineyards



DeVault is a family friendly winery that has nine wines and two specialty Sangria's available for tasting and purchase. They hold 2 festivals each year; a Watermelon Festival that will be held on July 2, 2016 and a Fall Festival that will be held on October 1, 2016 and both of these events are family friendly.

Phone number:
(434) 993-0722

Hours:
Wednesday-Saturday
12:00-6:00 p.m.

Website:
www.devault
vineyards.com

Address:
247 Station Lane
Concord, VA 24538

Sans Soucy Vineyards



A former tobacco farm, and the 1st winery in Campbell county, the vineyard area was chosen for its gentle hillside slope. The planning began in the 1999 and in Spring 2001, six acres were planted. The vines include a combination of Bordeaux, Alsatian, and Rhone varietals with a few experimental rows planted to discover what might yield the best results. In 2004, an additional 1 acre of Tempranillo, a Spanish grape which thrives in clay soil, were planted. We have several monthly events and our annual Shrimp & Wine Fest.

Phone Number:
(434) 376-9463

Hours:
Tuesday-Saturday 11
a.m.- 5 p.m.

Website:
www.sanssoucy
vineyards.com

Address:
1571 Mt. Calvary Rd
Brookneal, VA 24528

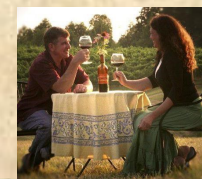

Campbell County

